

FARRIS, HANSEN & ASSOCIATES, INC.

ENGINEERING - ARCHITECTURE - SURVEYING
7 RIDGWAY COURT - P.O. BOX 437 - ELKHORN, WISCONSIN 53121
PHONE: (262) 723-2098 FAX: (262) 723-5886

PLAT OF SURVEY
LOT 5 BEAR TRAP RIDGE SUBDIVISION

LOCATED IN PART OF THE NORTHWEST 1/4 & SOUTHWEST 1/4 OF THE
SOUTHEAST 1/4 OF SECTION 15, TOWN 1 NORTH, RANGE 16 EAST,
VILLAGE OF FONTANA-ON-GENEVA LAKE, WALWORTH COUNTY, WISCONSIN

- WORK ORDERED BY -
THOMAS SCHMIDT
C/O KEEFE REAL ESTATE
LAKE GENEVA, WI.

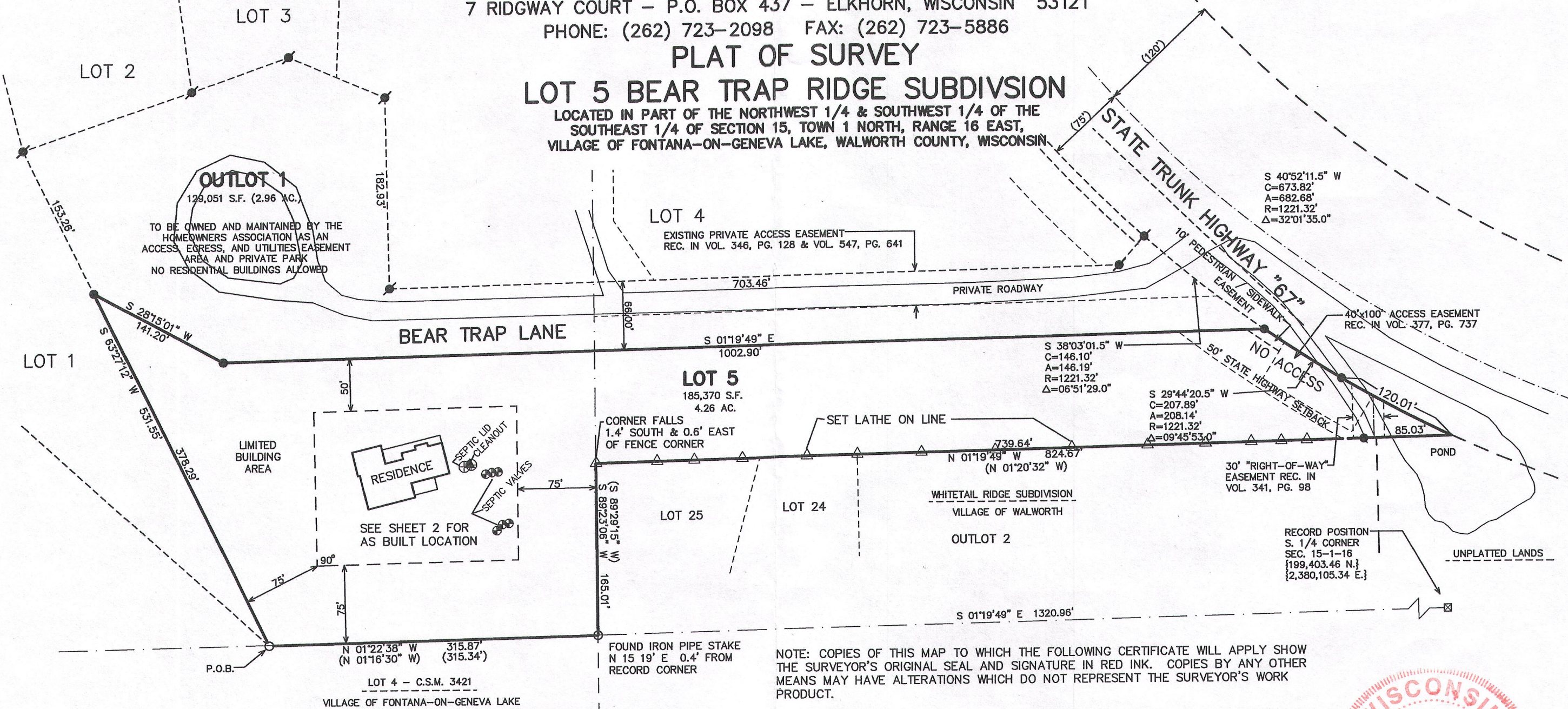

NOTE: COPIES OF THIS MAP TO WHICH THE FOLLOWING CERTIFICATE WILL APPLY SHOW
THE SURVEYOR'S ORIGINAL SEAL AND SIGNATURE IN RED INK. COPIES BY ANY OTHER
MEANS MAY HAVE ALTERATIONS WHICH DO NOT REPRESENT THE SURVEYOR'S WORK
PRODUCT.

I HEREBY CERTIFY THAT THE ABOVE DESCRIBED PROPERTY HAS BEEN SURVEYED UNDER
MY DIRECTION AND THAT THE ABOVE MAP IS A TRUE REPRESENTATION THEREOF AND
SHOWS THE SIZE AND LOCATION OF THE PROPERTY, ITS EXTERIOR BOUNDARIES, THE
LOCATION OF ALL VISIBLE STRUCTURES, AND DIMENSIONS OF ALL PRINCIPLE
BUILDINGS THEREON, BOUNDARY FENCES, APPARENT EASEMENTS, ROADWAYS, AND
VISIBLE ENCROACHMENTS, IF ANY. THIS SURVEY IS MADE FOR THE USE OF THE
PRESENT OWNERS OF THE PROPERTY, AND ALSO THOSE WHO PURCHASE, MORTGAGE, OR
GUARANTEE THE TITLE THERETO WITHIN ONE YEAR FROM THE DATE HEREOF.

DATED: NOVEMBER 20, 2014

REVISED 12-23-2016

Peter S. Gordon
PETER S. GORDON

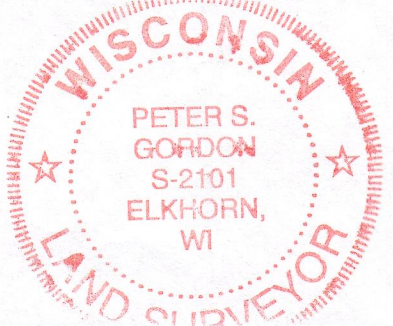

PROJECT: 4378.5
DATE: 11-20-2014
SHEET 1 OF 2

DEC 23 2016

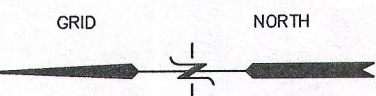
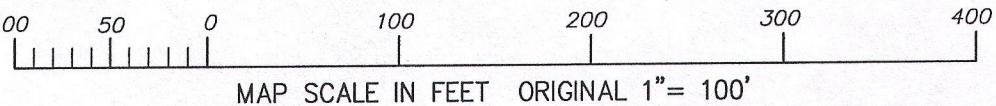
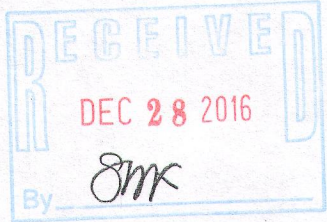

WISCONSIN STATE PLANE COORDINATE SYSTEM - SOUTH ZONE
N. LINE SE 1/4 SEC. 15-1-16 BEARS N 89°49'38" E

JBTR -5

005-3292

X:\Projects\4378\PCAD\LOT_5 12/23/2016